LAPORAN PRAKTIKUM

SISTEM OPERASI

PERTEMUAN 1

(RUNNING MODUL)

Oleh:

(Izzaty Zahara Br Barus) (2311104052)

PROGRAM STUDI S1 REKAYASA PERANGKAT LUNAK

DIREKTORAT KAMPUS PURWOKERTO

UNIVERSITAS TELKOM

2026

HASIL PRAKTIKUM

2.1 Instalasi

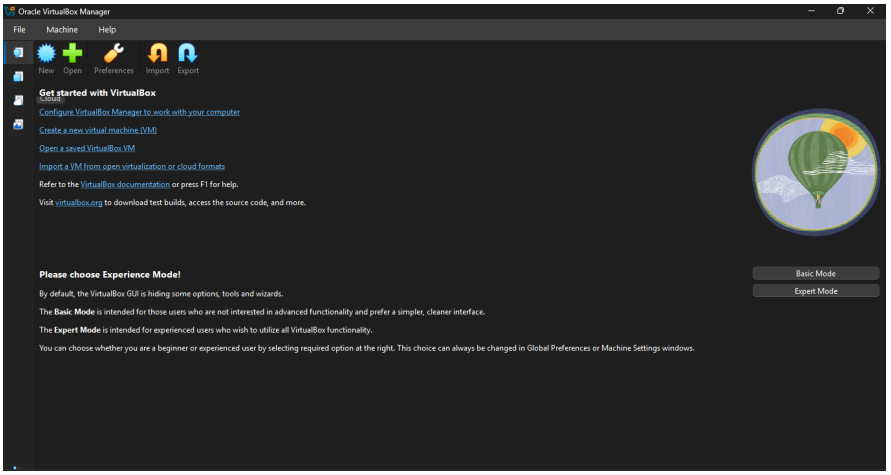

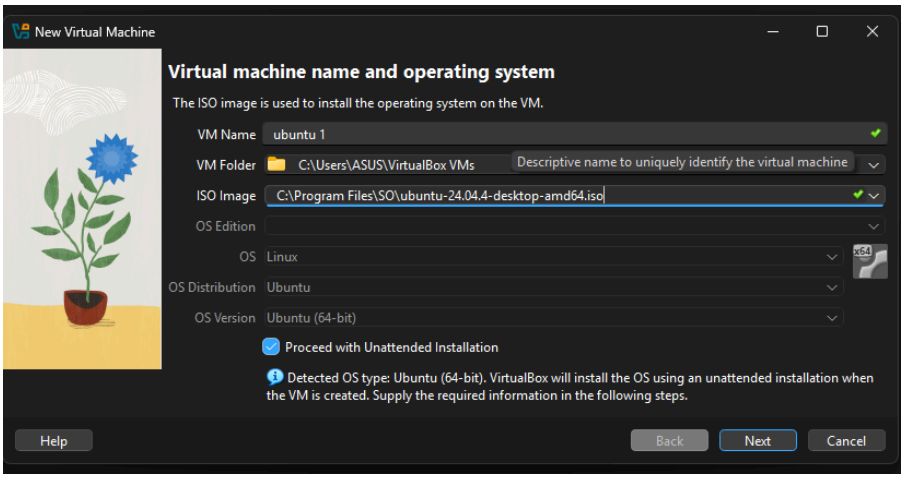

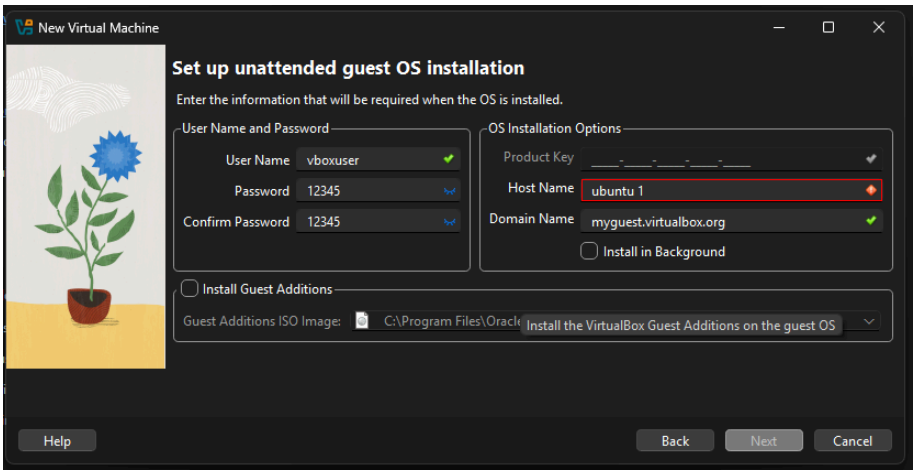

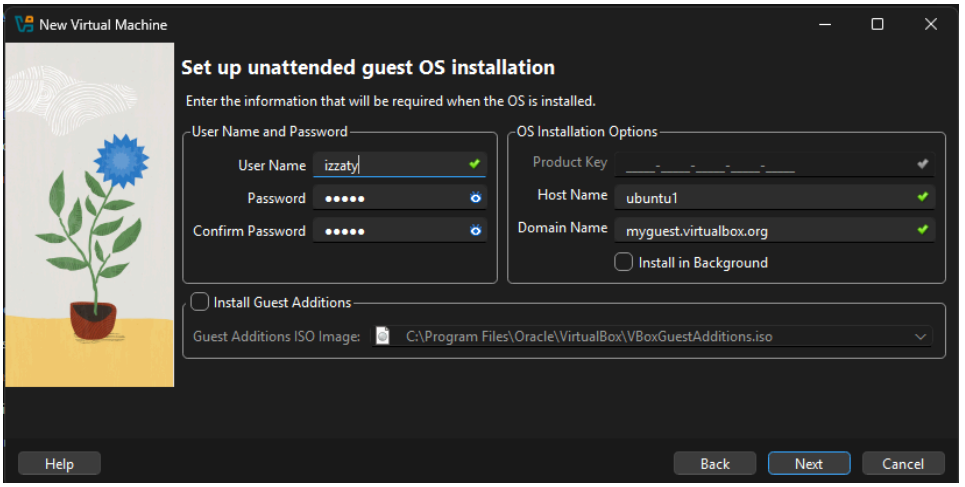
New Virtual Machine
Set up unattended guest OS installation
Enter the information that will be required when the OS is installed.
User Name and Password
User Name
izzaty
Password
Confirm Password
OS Installation Options
Product Key
Host Name
ubuntu1
Domain Name
myguest.virtualbox.org
Install in Background
Install Guest Additions
Guest Additions ISO Image:
C:\Program Files\Oracle\VirtualBox\VBoxGuestAdditions.iso
Help
Back
Next
Cancel

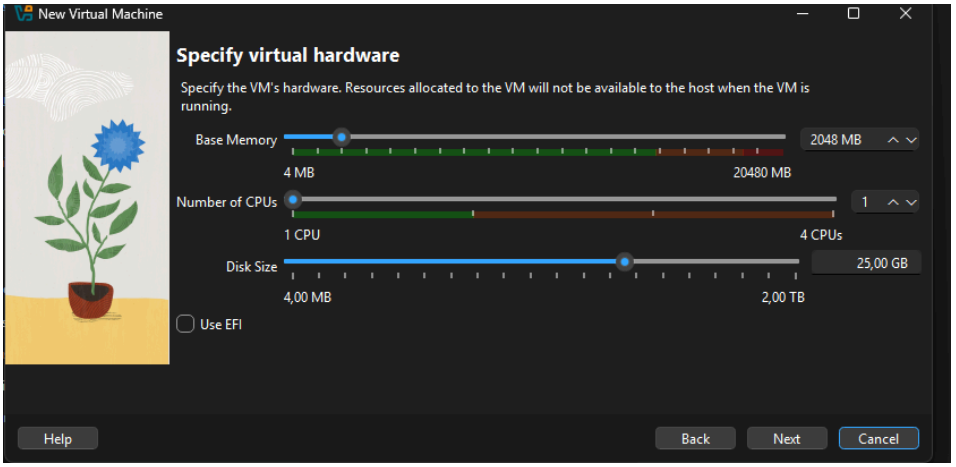
New Virtual Machine
Specify virtual hardware
Specify the VM's hardware. Resources allocated to the VM will not be available to the host when the VM is running.
Base Memory
2048 MB
4 MB
20480 MB
Number of CPUs
1
1 CPU
4 CPUs
Disk Size
25,00 GB
4,00 MB
2,00 TB
Use EFI
Help
Back
Next
Cancel

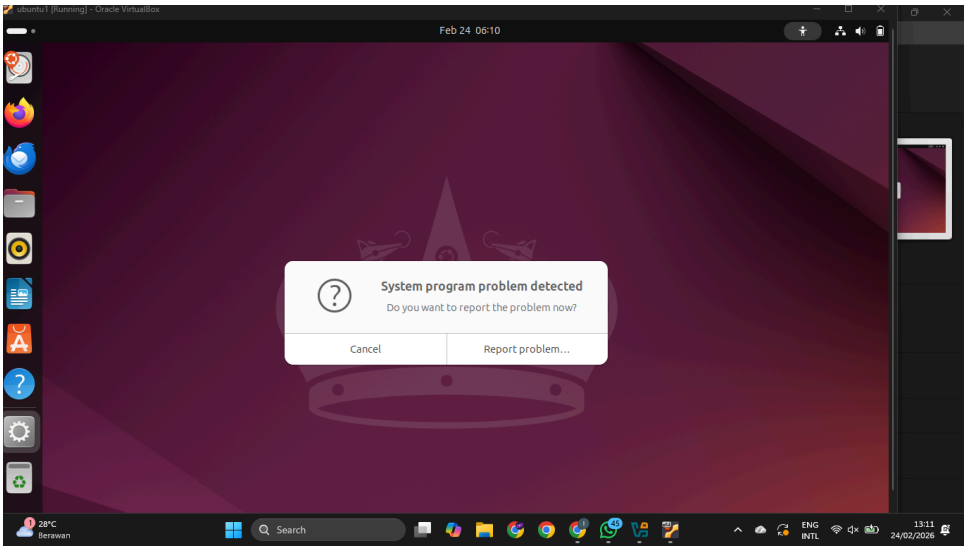
Feb 24 06:10
System program problem detected
Do you want to report the problem now?
Cancel
Report problem...
Search